NOI VENIAMO A TE
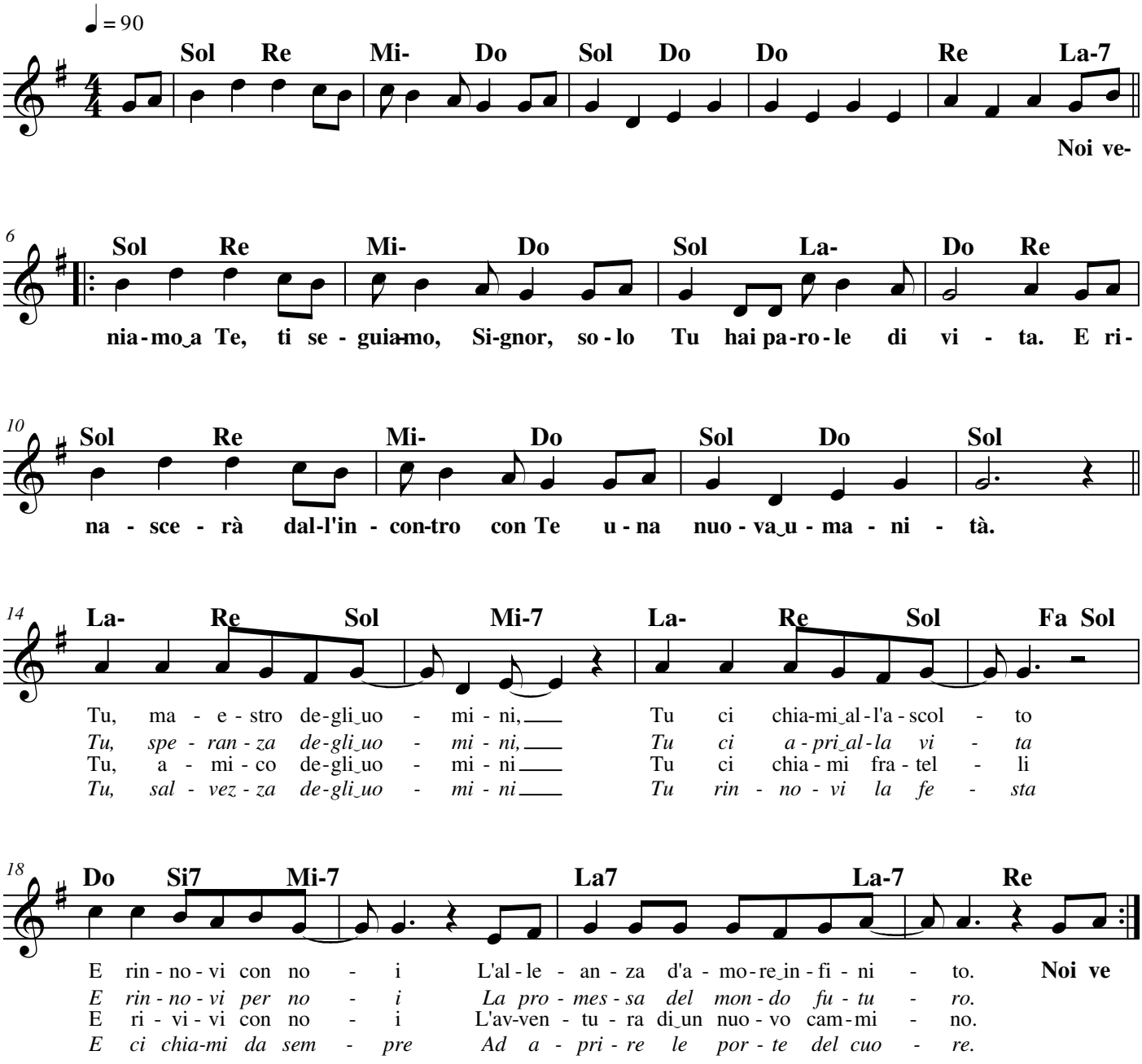
Francesco Buttazzo